Richmond Record-Herald

VOLUME XXIV.—TWELFTH YEAR. RICHMOND, CONTRA COSTA COUNTY, CAL.— —FRIDAY, SEPTEMBER 26, 1913. NUMBER 69.

TAKES A SHOT AT BOLD MAN

P. PIETY, RESIDING ON CREST AVENUE, ENGAGES IN PISTOL DUEL WITH BURGLAR — THIEF RECEIVES BULLET IS OPINION OF SHOOTER

BURGLAR ENTERED HOUSE AND HAD RANSACKED PREMISES WHEN OWNER ARRIVED — POLICE ARE WORKING DILIGENTLY ON CASE—NO CLEWS

G. Piety, residing on Crest avenue, engaged in a pistol battle with a burglar near his home on last evening. The family had gone to a moving picture show during the early part of the evening and had returned home about 11 o'clock. About an hour later Miss Pansy Piety, the fifteen-year-old daughter of Mr. and Mrs. Piety, was awakened from her sleep by the footsteps of some one walking in her room. Raising her head slightly from the pillows so that she could look about the room she noticed the dim outlines of a man tiptoeing across the room to her bureau.

Miss Piety turned and rapped on the wall, thinking that her father, who was sleeping in an adjoining room, might hear the noise and come to her assistance. The burglar, hearing the noise, jumped up from his tasked of rifling the bureau and bending over Miss Piety told her that if she made the slightest sound he would kill her. He then turned to his task again, but as soon as his back was turned Miss Piety screamed for her father, who came rushing into the room to find his daughter in hysterics and Mr. Burglar gone. Putting on a few clothes he rushed back to his room, and grabbing his pistol began a search for the intruder.

Mrs. Piety by this time had come to the room and on peering out of the window to look for her husband saw a man crouching in a hedge of gerraniums underneath the window. Calling to her husband, who was on the other side of the house, that the burglar was beneath the window, Mrs. Piety made haste to assist her

(Continued on page 4)

MOTHER RECEIVES LETTER CONCERNING HER RUNAWAY BOY

Mrs. J. F. Luster, who has been mourning her lost boy, who left Richmond last month with the wild west show, received a letter today from Oklahoma City, signed by the manager of the show, stating that her son had gone east as far as Reno, Nevada, with the show, but that he had been furnished with transportation from Reno back to Richmond. Dennis Luster is the name of the absent son and he has failed to show up. Mrs. Luster thinks he has met with foul play. Mrs. Luster today sought advise from a local attorney and intends to bring suit against the show proprietors for taking her son away from her.

TWO WOMEN SETTLE HOT ARGUMENT WITH FISTS

Two women, giving their names as Grace Miller and Louise Marston, together with two men, Duke Pedrazini and Henry Seagle, engaged in a fistic battle in a west side saloon last evening, with the result that the four were escorted to the police station.

The women and the two men had created such a disturbance that a policeman had to be called to stop them and finally place them under arrest.

The women, from what can be learned of the matter, had been drinking heavily all evening and soon became mixed up in a heated argument, which finally resulted in the two amazons starting at it in regular Marquis of Queensbury fashion.

WEINER UP FOR TRIAL THIS AFTERNOON

J. Weiner, who was arrested by L. Herman for obtaining goods under false pretenses, came up for trial this afternoon, but up to the time of going to press nothing definite had been done in the case.

Weiner was represented by Attorney Wildgrube, while Attorney T. H. DeLap represented Herman. District Attorney McKenzie was present at the trial from Martinez to investigate the details of the case.

POUNDMASTER HAS NEW NET AND WILL PUT ON NIGHT SHIFT SHORTLY

Poundmaster Smith has bought a large net and as soon as this very necessary article arrived from San Francisco, where it is being made, the stray dogs of Richmond will have to look out. Smith is an expert at lassoing canines, but there are a few who know all the tricks of the poundman and they know Smith as soon as he arrives within three blocks. Then, again, there are a few dogs of the bull variety who feel inclined to put up a fight. But the net will cool their belligerency for all time.

Poundmaster Smith announces that he will put on a night wagon. He says that dog owners are in the habit of allowing their dogs to run loose after dark, thinking, perhaps, that the poundmaster has to sleep and that there will be no danger if they allow their pets to run at large after the sun goes down. But Smith is going to be on the job now night and day. He has sworn in a deputy who will be on the job all night.

There are three pens filled with all kinds of dogs out at the pound waiting for their owners to show up. If no one calls for them by Monday they will be placed in the lethal chamber and given a dose of charcoal gas.

The poundmaster has rid the community of nearly a hundred dogs since the enactment of the new dog ordinance and when the lot he has on hand are disposed of the number will be increased considerably over the hundred mark.

Owners wishing to redeem their dogs at the pound will have to come out with a muzzle or the poundmaster will not deliver the dogs. Dogs caught without a license, unless the owner shows up with both a license and muzzle, will be killed.

SEQUOIA COMMERCIAL CLUB ENTERTAIN MANY

LADIES NIGHT PROVES VERY POPULAR AFFAIR

The ladies' night held in the club rooms of the Sequoia Commercial club last evening was one of the largest attended affairs given by the club this year. The early part of the evening was taken up with a short musical program, following which dancing was indulged in until a late hour. The musical program for the evening was as follows:

1 Quartette—"Last Night" (Kjerulf), Mesdames McClenegan, Bryant, Kerley and Miss Seward
2 Soprano solo—"Merrily I Roam" (Schlieffarth), Mrs. Josephine McClenegan.
3 Contralto solo—"Love and Springtime" (Metcalf), Miss Lena Seward
4 Reading—Selected, Mrs. E. A. Preble
5 Soprano solo—"Knowest Thou the Land" (Thomas), Mrs. Bryant
6 Mezzo-soprano solo — "Heart's Springtime," Mrs. A. C. Kerley
7 Quartette—"Lullaby," from "Sr mine" (Jakobowski), Mesdames McClenegan, Bryant, Kerley and Miss Seward

The talent are pupils of Mrs. Euphemia Monck, of Oakland.

During the dance which followed the program delightful punch was served by the committee in charge. Much credit must be given to them for the splendid manner in which the evening's affair was carried out. Those on the committee for the social are as follows: C. E. Demerest, chairman; Dr. C. R. Blake, M. J. Beaumont, J. Alloway, J. McInhis and D. Burns.

2ND BAND CONCERT PROGRAM IS ANNOUNCED

The Richmond Concert band will hold their second weekly concert on the corner of Sixth street and Macdonald avenue tomorrow evening. The band, now that it has the sanction of the city council behind it, will make rapid strides to the rfont and will soon be classed with the rest of kingpin bands about the bay.

The program for the evening is as follows: "Star Spangled Banner"; march, "The Record" (Engleman); overture, "The Sky Pilot" (Laurens); paraphrase, "Silver Threads Among the Gold" (Dark); medley march, "Put on That Old Gray Bonnet" (Wenrich); selection of war songs of '61 and '62 (Laurendeau); medley waltz, introducing "In My Garden of Eden for Two"; schottische, "Roaming in the Gloaming" (Berlin); medley selection, "New York, London and Paris," introducing "Those Ragtime Melodies," "Hush, Here Comes the Dream Man," "Daddy Has a Sweetheart," "My Turkish Opal From Constantinople,'5' "Some Boy," Marietti," "I Want to be Somebody's Baby Girl," and "Findle"; march, "Across the Mason-Dixie Line"; "America."

The local anglers report the small fish to be biting fine this year.

Mrs. A. M. Ware, of Stockton, is the guest of her daughter, Mrs. E. M. Ehlers, of San Pablo.

HARD TIME SOCIAL AT CHURCH THIS EVENING

This evening the girls of the Junior Philathia class will hold their hard-time social in the auditorium of the Wesley Methodist church. The committee in charge of the affair is planning to make this party one to long be remembered by those who attend it.

A short program has been prepared for the early part of the evening, following which refreshments be long remembered by those who charge.

Those on the committee for the evening's affair are as follows: Rosie Little, Regina Ardery, Geraldine Ford and Miss Jones.

WUNDERLICH WINS BATTLE IN COURT

The jury in the suit of Bridges vs. Wunderlich, on trial in the superior court at Martinez yesterday, returned a verdict late in the afternoon in favor of the defendant on issues that were being tried out preparatory to arguments on law points before the court. This is a civil suit, the principals of which are residents or property owners of Richmond.

OFFICER JENNINGS ARRESTS MAN WANTED IN PETALUMA FOR FELONY

Officer Jennings yesterday arrested a man by the name of Merrian Edmenton, wanted in Petaluma for dessertion and failure to provide. Jennings met the fellow on the corner of Sixteenth street and Macdonald avenue and recognized him from a photograph he had of the man.

Officers arrived this morning from Petaluma and took their prisoner to the scene of the crime.

Edmenton stated that he had been out of work and came over to Richmond to find a job. He said he had no intention of deserting his family and thought he would get out of his present trouble.

PORTOLA FLOAT IDEA HAS BEEN ABANDONED

It is said the committee having in hand the matter of providing a float for the Portola celebration in San Francisco in October has given up the idea and instead two or three decorated automobiles will be used, together with ten or fifteen other machines in the parade.

The Richmond Industrial commission will donate the sum of $100 for the best decorated Richmond automobile in the parade, and this ought to stimulate auto owners of Richmond to get busy and scheme out some novel method of decorating in order to capture the $100 prize.

The abandonment of the float scheme resulted from the fact that the committee considered the expense too great at this time.

BUILDING PERMITS ISSUED TODAY

The building permits issued today by City Architect Ogborn amounted to $1450.

Norman E. Anderson was issued a permit for the erection of a building on the south side of Chanslor street, between Thirteenth and Fourteenth streets, costing $1200.

Mrs. L. N. Hickman was issued a permit for the erection of a building on the west side of Thirteenth street, between Ohio and Florida streets, costing $250. The contract for the erection of the building has been awarded to T. S. Handley.

TWELVE MEN CHOSEN IN CASE

TRIAL WILL COMMENCE IN SUPERIOR COURT NEXT MONDAY—JUDGE CONNLEY OF MADERA COUNTY RULES ON CERTAIN INTERROGATIONS PUT TO JURORS

WOMAN HAS NOT FULLY RECOVERED FROM EFFECT OF WOUND INFLICTED BY HER OWN HAND—PLEA, IT IS SAID, WILL BE TEMPORARY INSANITY

Jury sworn to try Goldie Castevan:
C. F. Beede,
Axel Stromberg,
Joseph Lee,
Henry Eicher,
J. L. Kelleher,
J. H. Andrews,
Adolph Newman,
John E. Davis,
A. A. Delos,
T. S. Duane,
L. C. Lefebyre.

MARTINEZ, Sept. 26.—Temporary insanity will be the defense of Mrs. Goldie Castevan, who is on trial for the murder of Francis Ivy Tonsing, her common-law husband in Richmond last July, judging from the line of questioning adopted by the attorneys for the defense, at the examination of the talesmen testing their qualifications to sit as jurors in the case.

With her face hidden by a dark blue veil Mrs. Castevan sat in court Thursday with relatives and friends on one side and the matron of the jail on the other. She was noticeably nervous during the entire proceedings and shows plainly the effect of the great strain and mental suffering to which she has been a prey during the past few weeks while she was confined in the jail. The woman had not wholly recoverel from the effects of the wound, self-inflicted, in an effort to end her own life immediately after the slaying of Tonsing and in order that her health might be improved, an

(Continued on page 4.)

HOW YOUR SAVINGS GROW

$ 5.00 Deposited Monthly Amounts to $ 737.38 in 10 years.
$10.00 Deposited Monthly Amounts to $ 3,666.12 in 20 years.
$20.00 Deposited Monthly Amounts to $13,844.70 in 20 years.
AT 4% INTEREST

Richmond Savings Bank
SAVINGS
MACDONALD AT SIXTH

OWN YOUR HOME

WE WILL MAKE YOU SATISFACTORY TERMS FOR THE PURCHASE OF A LOT IF YOU DESIRE TO BUILD ON ANY OF THE PROPERTY CONTROLLED BY US.

J. W. WRIGHT & CO., 228 Montgomery St. San Francisco, Cal.
Douglas 4430

Richmond Record-Herald

Published Every Afternoon Except Sunday and Holidays by the Record-Herald Company.
Main Office Sixth Street near Macdonald. Tel. Richmond 701.
Branch Office 11 Park Place. Tel. Richmond 2161.

FRANK HULL.....Managing Editor G. E. MILNES.....Business Manager
F. J. HULANISKI.....Editor J. L. KENNON.....City Editor
J. A. LONG.....Advertising Manager

SUBSCRIPTION RATES

One Year.....$4.00 Six Months.....$2.00 One Month by Carrier.....40

Entered at the Postoffice at Richmond, California as second-class matter.

INDEPENDENT DEMOCRATIC Official Paper of the City of Richmond

Editorial Department

"To Observations Which Ourselves We Make, We Grow More Partial, for the Observer's Sake."

Califolnia Ought To Respond

The Democratic administration under the leadership of President Wilson, has been in power less than six months, a very short time in which to effect radical reforms or institute great improvement; but there have been administrations which at the expiration of four years of power would have been pleased to point to the record which the present Democratic government has achieved in less than six months.

We have not time or space to sum it up, but that you can do yourselves. For one thing, the people have been told through the lobby expose just how far big men and big interests with big money can and have influenced the making of laws or of preventing their passage if they so desire. You working people and poor men have been told how the national association of trusts and manufacturers manipulates and pulls wires to block laws designed to aid labor legislation and benefit the whole of the common people. This administration laid bare those facts for you. The tariff bill that is now as good as passed is going to reduce the cost of your living in due time. The currency law that is to be passed will make it easier for you to get money if you have any adequate security at all. The Mexican situation is being handled with excellent diplomacy, and the fact is being demonstrated that the good old gospel of Democracy is good enough for you and me and our families and friends to tie to and give a fair chance.

In recognition of all these great facts, California, made up of brave western men and fair western women, whose hearts are right and whose minds are clear, should say next year by its votes that the fruits of the earth shall be enjoyed, to a reasonable extent at least, by those who toil to produce them; that justice to all mankind must and shall prevail; that the few shall no longer rule or ruin the many; that the fatherhood of God and the brotherhood of man is right and should not only be applied to other things of life but to politics and government as well; and that the same shall be exemplified not only by the federal government in Washington but also in the state government in California.

Credit To The Women

The horse is the noblest of all animals and man's best friend. It makes our blood boil when we see a cruel or thoughtless man abuse his horse, either by beating or by neglect. It is a pleasure for use to look out from our sanctum window at the west side office and notice the number of horses all day long quenching their thirst at the fountain so admirably located for that purpose at the corner of Washington avenue and Park Place. It is truly remarkable what a magnet that fountain is to the horses of Richmond. Whether in a big team, dray, delivery wagon, or what not, they will swing in, in spite of their drivers, for their drink when thirsty. If the horses in Richmond knew and could express themselves in prayer, such a supplication would be sent up as would place a long credit mark opposite the name of every member of the women's club who contributed to that beautiful and useful watering fountain. May the noble red man stand guard there for all time and continue to beckon to every horse going by, choking with heat and dust, and say, "Here's the water of life; come and help yourself; God bless those women for that humane act."

Thinkographic Philosophy

A boy would just as soon perfume
himself with heliotrope
As carry to the swimming hole a towel
and bar of soap.

Nothing startling in the news dispatches today, except that Frences Haney is fool enough to think he can be elected to the United States senate from California. Sultzer is in the soup. Thaw is going to the supreme court if the money holds out, as it probably will. Mexico is still suffering with internal inflammation. Cost of living on the raise and nothing free but salvation, and that ain't so free as it used to be.

Nothing has so convinced the masses as to equity and justice of the revised tariff as the character and business of those who opposed the Underwood bill. Trust magnates, manufacturing barons and coupon clippers who inherited princely fortunes wrung from toil and production.—Durango (Colo.) Democrat.

According to late estimates the railroads are going to need $4,000,000 in the next few years, all new money. Well, that's all right. We'll have about that much in this fall when we thresh our rabbits.

Emerson says "spirit primarily means wind." Depends upon what you are talking about. There are all kinds of spirits, including spirit frumenti, and all kinds of wind, including political hot air.

A curious exchange is wondering which can get out of date first, a woman's hat or a battleship. Guess it is a neck-and-neck race.

The football season is upon us and the sale of arnica and bandages will increase in proportion. Great is a college education.

The army wants men to volunteer for aerial corps. Huh Not me!

The "mustard flutter" is the latest dance. Ought to be sort of warming in cold weather.

Not so very long ago
Women cut a dash.
Fashions change, as well we know—
Now they cut a slash.

It is now contended by some that ten blocks is too far for a child to walk to school. This will be amusing to those of us who used to get up at daylight, make the fire, feed the horses, milk three cows, tote in seven armsful of wood, get some breakfast and then walk four miles over country roads to school, and get there by 8 o'clock, ample time to bend pins for the various seats that might need them.

Pop Cahill is hereby officially warned that we have not had a line of his writings since the morning Call quit calling, and that unless the Candid Friend shows up around this sanctum before long he will be no friend of ours, candid or otherwise.

Mrs. Russel Sage gave away $75,000 in various ways on her birthday. Too bad her birthdays do not come monthly instead of weekly. She is a pretty good old lady, but her old man would skin a flea for its hide and tallow.

The rains in Texas and Kansas have been too light to put much water in the streams, but they have put considerable stiffening into the wilted backbone of a recently prespiring people.

Chicago police say they have killed the tango. No such thing. It is over in San Frisco, on the Barbary Coast. Also down at San Mateo and Burlingame among the idle rich.

Only one man in every 200 is six feet tall, and then some little sawed-off woman about a foot shorter makes them feel like they had shrunk in the wash.

Oakland Review aptly remarks that because you may lack a noble and successful past is no real reason why you should lack a noble and successful future.

ROOM SIZE
Axminster Rugs $15
[8 ft. 3 in. by 10 ft. 6 in.]

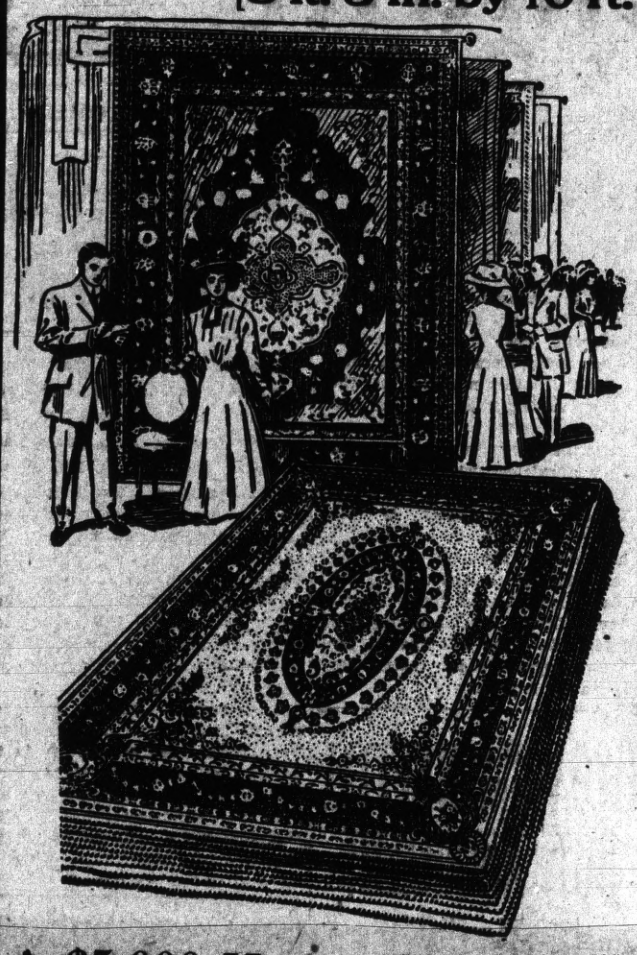

Another new rug price that will start folks burrying to Breuner's this week. The result of a shrewd purchase on the part of our buyer. Gorgeous high-pile floor coverings are these—some that look exactly like real Orientals—others in soft-toned floral effects. Only a limited number, and they may not last very long—so make haste. Come this week, if possible.

A $5,000 Home Given Away

Only fourteen weeks more and the 1913 Bungalow and Lot in "Fourth Avenue Terrace" will be given away to some one of our friends. Are you in line for it?

Pay MONTHLY AS YOUR SALARY COMES

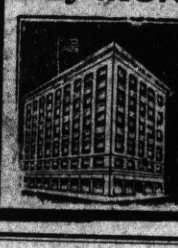

OAKLAND Breuner's 13th & Franklin Sts. BUY NOW PAY LATER

30,000 VOICES

And Many Are the Voices of Richmond People

Thirty thousand voices—what a grand chorus! And that's the number of American men and women who are publicly praising Doan's Kidney Pills for relief from backache, kidney and bladder ills. They say it to friends. They tell it in the home papers. Richmond people are in this chorus. Here's a Richmond case.

Mrs. M. E. Stubblefield, 334 Ripley avenue, Richmond, Cal., says: "Two of my family have used Doan's Kidney Pills and in both cases the best of results were had. One of the family suffered from attacks of backache and often felt too sick and run down to do any housework. Doan's Kidney Pills cured this case. Recently, I gave Doan's Kidney Pills to one of my relatives who had weak kidneys and couldn't control the kidney secretions. It wasn't long before this weakness went away. I strongly recommend Doan's Kidney Pills to all sufferers from kidney complaint."

For sale by all dealers. Price 50 cents. Foster-Milburn Co., Buffalo, New York, sole agents for the United States.

Remember the name—Doan's and take no other.—Advt.

PILLOW BROS.
Dealers in All Kinds of
FEED AND FUEL
DRAYAGE AND STORAGE
705 Macdonald Ave. Phone 911

FOR TIRED FOLK
No medicine compares with that taken from nature's medicine chest.
GIER'S TONIC PORT
Contains port wine, pepsin and iron. It makes rich, red blood, gives appetite, makes you "feel good." At your druggist for it.
THEO. GIER WINE CO.
581-593 18th St. Oakland, Cal.

G. TRAVERSO
Dealer in Choice
Groceries, Fruits and Vegetables
Imported Italian goods a specialty
Cigars, Tobaccos, Candies, Etc.
Phone 6721 1529 Macdonald Ave.

MOTOR EXPRESS CO.
(INCORPORATED)
DAILY SERVICE TO SAN FRANCISCO, OAKLAND, BERKELEY AND HAYWARDS
Connecting with all Railroads and Steamship Lines
Richmond Express and Transfer, Agents
Richmond Office: 237 Ninth St. Phone 9251
San Francisco Office: 105 Main St. Phone Sutter 5060.

Richmond Pharmacy
E. M. FERGUSON, Prop.
724 MACDONALD AVE. Telephone 1441
KODAKS, PHOTO SUPPLIES, STATIONERY, THERMOS BOTTLES AND CLOCKS

The Standard Material of the world is the Made-to-Order Goods.
If you want the Best Values, let me make it for you.
The Drapery Shop 506 Barrett
UNION MADE. F. T. CHRISTOPHER, Prop.

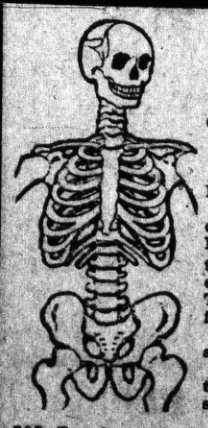

Visit DR. HALL'S Free
MUSEUM OF ANATOMY
(Men Only)
On view actual reproductions in wax, from French Hospitals of DISEASES OF MEN
Our doctors will explain them, and give Free advise.
We have the reputation of treating successfully ailments QUICKER and CHEAPER than any other specialist. If you are in trouble it will pay you to come where everything is PRIVATE and CONFINDENTIAL and where no extra charges are made for medicines.
Many cases we can treat for $5.00. Come and see us.
If you think you need "606" or "914" the great German Remedy for Blood Poison, come and talk it over.
Call or write Dr. Hall's Medical Institute, 707 Broadway (upstairs), near Seventh St., Oakland, Cal.
Hours: 9 a. m. to 8 p. m.; Sundays, 9 a. m. to 1 p. m.

LECTURE AT SEQUOIA HALL

Under the auspices of the National Progress Lyceum of Berkeley. A service of popular educational meetings will be held in Richmond. The first of these will be given in Sequoia Hall, on Macdonald avenue, at 8 p. m., Saturday, September 27, 1913.

Prominent speakers have been engaged and will take part. The first subject will be "The Supreme Need of the World."

All interested in modern social problems and progressive thought are invited. Questions in order. Admission free.

Following the address will be some fascinating demonstrations of an unusual character by a member of the Lyceum who has traveled widely and lately returned from the Orient. Everybody welcome.—advt

Sept25-2t

GOOD TAILORING BRINGS REWARD

Since opening their men's and women's tailoring establishment at 1109 Macdonald avenue, the Richmond Tailors have met with much success. Careful tailoring and moderate prices have found their reward in a fast-growing business. A trial order will convince you of their ability to make clothing of distinctive style and merit.—advt. tf

REAL ESTATE

Insurance, Rentals, Steamship Tickets, Bonding, Notary Public

ODELL & STIDHAM

127 Washington Avenue

SQUIRREL CAMPAIGN OPENED THIS MORNING

MARTINEZ, Sept. 26.—Marshaled under the inspectors of the United States health department, the ranchers and residents in the vicinity of Martinez are to gather in what is known as the Riley or Kelly field adjoining the slaughter house property, between the Pacheco road and the Santa Fe right of way, tomorrow morning at 8:30, where a determined onslaught is to be made on the sciurine rodents, commonly known as squirrels, for the purpose of ridding them from that point of the earth's surface resting in Contra Costa county.

Generous portions of barley flavored with strychnine will be tendered the squirrels by the landowners on their respective properties simultaneously for the purpose of preventing the pests from migrating to other fields and so readily have the farmers consented to the plan of campaign that there seems no case in which the inspectors will be called upon to do the work themselves and charge the expense to the property owner.

The Santa Fe has agreed to furnish men along their tracks to carry out the work in conjunction with the farmers in this district and other districts in which the inspectors have rallied the residents into a combined action.

This particular campaign is to extend from Martinez to Vine Hill and will be under the direction of Supervising Inspector F. P. Pinkham and Inspector J. S. McGraw. Other farms have been chosen as congregating places where the grain will be mixed but a number have agreed to meet at the Kelly ranch where directions will be given in the mixing of the poison and the grain furnished by the farmers.

The same arrangements will be made in other districts until squirrel infested portions of the county are covered.

Seven Sharing 7 Saturday Specials

50c a pair
The finest quality $1.50 Kid Glove in the United States. Worth $1.50.

10c a yard
5 1-2 inches wide heavy colored Taffeta Ribbon. Worth 25c.

20c each
Ladies' Striped Outing Flannel Petticoats. Worth 50c.

5c a yard
Fast color Apron Check Gingham. Worth 8 1-3c.

1c each
White Hemstitched School Handkerchiefs. Worth 2 1-2c.

5c a pair
Ladies' good Stockings; black or tan. Worth 15c.

79c a pair
Royal Worcester Corsets; low bust; long hips. Worth $1.50.

The Biggest Bargains are in the Basement

These Specials will be continued all next week, as long as the stock holds out

The Peoples' Store

WASHINGTON STREET AT TENTH, OAKLAND

ANNUAL BALL OF POCAHONTAS TOMORROW EVE.

EAST SHORE PARK TO BE MECCA OF DANCERS

The annual dance of Onetah council, Degree of Pocanontas, will take place tomorrow evening at East Shore park. The committee in charge of the affair have spent the past few days in decorating for the big dance, which is sure to be largely attended.

One of the features of the evening will be the grand march which is to be led by the members of the order in their new Indian costumes. Music for the occasion will be furnished by the Park orchestra, which has been procured for the dance. Those on the committee for the dance are as follows: W. J. Patten, chairman; Miss Esther Smith, Mrs. Ellen Warrillow, Miss Ilva Standiford and Mrs. Lottie Donnelly. During the evening refreshments will be served by the committee having charge of the dance. A good time is promised to all who attend.

Oct. 3, Limit Oct. 17—Oct. 5, Limit Oct. 19

$12

Los Angeles

$17

San Diego and back

The ANGEL Leaves here daily at 4:22 p. m.

Santa Fe

Just phone or call W. B. Trull, Agent Phone 9131

LITTLE MISS GAUCH ENTERTAINS HER FRIENDS

FOLLOWING LUNCHEON GUESTS TAKE AUTO RIDE

Mrs. A. C. Petersen entertained a number of the young friends of Miss Doris Gauch at a birthday party held at her home yesterday afternoon in honor of Miss Gauch's thirteenth birthday. The little folks spent the early part of the afternoon in playing various games, at the conclusion of which refreshments were served by Mrs. Petersen.

Following the luncheon the guests of little Miss Gauch were taken for an auto ride about the city in the large auto truck of A. O. Petersen. Those present at the party were Grace Pienger, Henry and Raymond Petersen and Doris and Elsie Gauch of Richmond; Mr. and Mrs. John Patchner, Mr. and Mrs. William Voss, Mr. and Mrs. D. H. Heitman, Mr. and Mrs. Edward Laux, Mrs. Malone, Mr. Gauch, Mr. and Mrs. Schubert, Mrs. Sulte, Captain and Mrs. Jack Schultz, Carrie Gauch, Edna Young, Leona Miller, Anita, Hazel and Helen Voss, Theresa Heitman, Maria, Gladys and Willie Laux, Mary Johnson and Charlotte Eggers, of San Francisco.

Fortunately the bride hasn't a suspicion that the marriage ceremony may mean a life sentence at hard labor.

H. C. Capwell Co.

THE LACE HOUSE

Clay, Fourteenth and Fifteenth Sts. Oakland.

Gossard Corsets

The Original and Inimitable Lace Front Corset

THEY APPEAL TO ALL WOMEN

Business women who must wear their corsets throughout the entire day prefer them because they are more restful and easy wearing.

Other women choose them because of the natural and ultra-fashionable lines they give the figure, conforming in every way with the latest dress fashions, while at the same time giving the greatest amount of comfort. No other corset combines so fully the laws of fashion and health.

The lines are splendid, the back in all the models being quite flat and the hips straight—the waist line is a trifle larger, giving a natural, easy and graceful appearance.

SO FAST DO WE SELL GOSSARDS

that large shipments are kept continually on the road. The latest lot of new fall models arrived yesterday. Expert corsetieres will fit you perfectly.

Prices $3.50 to $10.00

EXHIBITION AND SALE OF RENFREW

Devonshire Cloth

An interesting special feature this week in our Cotton Goods Section. A demonstration of the material itself in its many different patterns and samples of the pretty styles into which school and everyday dresses may be made up. **(See window demonstration.)**

THESE DEVONSHIRE YARN DYED FABRICS are guaranteed sun and tub proof. Will positively wash without fading. Comes in good fall and winter weight in a beautiful range of stripes, checks and solid colors. Width 32 inches. Price, yard 25c

The SKY LINE BOULEVARD

One of the world's scenic thoroughfares—more properly named Arlington Boulevard—upon which is situated our beautiful property, hence the name.

Arlington Terrace

WITHIN EASY REACH OF EVERY WAGE EARNER

Not only a place to LIVE, but also as an investment that will pay for itself many times over. RICHMOND is growing too fast for such desirable property as ARLINGTON TERRACE to remain at Low Prices, they are sure to advance materially in the near future.

IT'S FOR YOU TO DECIDE

whether you will take advantage of the present opportunity or pay the other fellow his profit in a short time.

AN UNDISPUTED FACT

That the finest Residence Section of Richmond will and must be in

ARLINGTON TERRACE

THE DE LUXE HOME PARK, THE PRIDE OF RICHMOND, where thousands of dollars are being expended in Boulevards and other improvements that will make this Home Park the peer of any in the State.

It is the one chance you will EVER have in RICHMOND to get close-in high-class Residence Property desirably located with the magnificent views and other features afforded by this property at anywhere near these prices.

Richmond's Only De Luxe Home Park

NOW ON SALE

See Arlington Terrace—nothing like it ever shown before. Large lots, every lot 40-foot frontage.

EASY TERMS

WITHIN THE REACH OF EVERYBODY

ARLINGTON TERRACE

THE DE LUXE HOME PARK

Offers advantages and attractions to the homeseeker who appreciates an exceptional location for a home at a low cost that are not to be found elsewhere in Richmond, or the other bay cities, at these low opening prices and terms. No property in Richmond is more favored for a rapid advance in values than is ARLINGTON TERRACE.

START NOW—TODAY. Put your money in a lot in this beautiful property and REAP the profit which is sure to come.

EASY OF ACCESS

Despite the distinctiveness and exclusiveness of ARLINGTON TERRACE, it is within easy reach of all the commercial centers about the bay. The Macdonald and San Pablo avenue cars run at frequent intervals from the very gates of Arlington Terrace to Richmond in the short space of ten minutes—Berkeley and Oakland are but a few minutes' ride further away, and San Francisco can be reached in forty minutes. The Key Route Extension is now being constructed; this will bring this line within easy walking distance of ARLINGTON TERRACE. The Key Route will also serve to reduce the fare and running time to Berkeley, Oakland and and San Francisco.
San Francisco.

T. P. FAY 2409-2411 Macdonald Avenue

Telphone Richmond 711

THE RICHMOND MARKET

YOUR DAILY MARKETING

Should be done here, at the cleanest and most sanitary market on the Coast, where every article of food is carefully examined, sold to you absolutely fresh and kept in up-to-date storage.

Once you taste one of our delicious BEEF ROASTS you will no longer say "All meat is alike."

OUR SAUSAGES are made of the choicest meats, seasoned with pure spices, and contain nothing contrary to the Pure Food Law.

O. R. LUDEWIG, Prop.

RICHMOND MARKET
810 Macdonald Avenue
Phone Richmond 231

CENTRAL MARKET
1122 Macdonald Avenue
Phone Richmond 4461

Last Day of Shoe Sale

The carpenters are nearing completion of our alterations and Fall and Winter Shoes are fast arriving.

In consequence of these things we will bring our sale to a close TOMORROW (SATURDAY) NIGHT.

The Same Prices Prevail

That have been in force since the sale first started, so you know the savings are sure.

THIS IS YOUR LAST OPPORTUNITY

To take advantage of these low prices, SO DON'T DELAY.

We invite you to come and visit our improved store and let us show you the attractive styles in Fall and Winter Shoes we have gathered together for you this season.

Stanford E. Philpott & Co.
SHOES THAT SATISFY
605 MACDONALD AVENUE

TAFT & PENNOYER COMPANY
FORTY DEPARTMENTS

Untrimmed Hats Section

Crowded With New Ideas

where you are sure to find just the Hat you have in mind—whether you wish the last Hats from Paris or the least expensive of untrimmed shapes for shopping purposes, we have them in superior taste and the best assortment.

Flowers and Feathers

Our Ostrich Sections, Fancy Feathers and Wings Sections, Millinery Trimmings and Flower Sections, are filled with the Novelties of the hour.

CHIFFON BLOUSES
$5.75

These popular priced Blouses are very pretty and dainty with unusually good wearing qualities. While the high neck and long sleeves prevail, we also have some with short sleeves and low necks.

They are made of chiffon, over lace or net, some with the attractive net vest effects, others trimmed in contrasting colors and several with the fascinating fichues. All new models with the deep yoke and deep shoulder.

The colors are shades of blue, gray, cerise, tans, magenta, mahogany, etc. $5.75

SILK PETTICOATS

ALL NEW MODELS AT ATTRACTIVE PRICES

We have gotten in new a beautiful line of **SILK PETTICOATS** in messaline, taffeta and crepe de cline—good wearing and well made garments in all the new Fall colors.

MESSALINE PETTICOATS with the durable cotton drop $2.45

MESSALINES with the silk underlay, in all shades $2.95

JERSEY TOPS with silk messaline ruffle and underlay $3.45

CHIFFON TAFFETA of absolutely the best quality—an extremely pretty and durable model with a cotton underlay, in all the new tailored shades, also black and evening shades and white $3.95

Morning House Dresses

ALL FRESH AND NEW—GINGHAMS AND PERCALES

$1.45 $1.95 $2.45

These House Dresses are unusually well made and pretty of very good percales and ginghams in the late styles. In good patterns, stripes, checks and figures and piped with the different style low necks.

CLAY AT 14TH AND 15TH OAKLAND

RE-OPENED

UNDER NEW MANAGEMENT

Portola Restaurant

Will Be Conducted First Class in Every Respect

Everything Handled in a Modern Sanitary Way

FAMILY TRADE SOLICITED

J. HOAR, Prop.

TWELVE MEN ARE CHOOSEN IN CASE

(Continued From Page One.)

order of the court was made some time ago permitting the defendant, who is held without bail, to spend several hours every afternoon about the jail yard in company with the matron, Mrs. A. D. Joslin.

The trial of this case, which has attracted much attention throughout the whole of Contra Costa county, opened before Judge W. M. Conley, of Madera, presiding in extra session Thursday morning. Assistant District Attorney A. S. Ormsby is prosecuting and Attorneys D. J. Hall, C. A. Odell and T. H. DeLap of Richmond are defending the woman. Rex L. Boyer is acting court reporter.

Judge Conley took a hand in the case early Thursday morning, when he informed the attorneys that the court would require them to adhere strictly to the rule that no questions shall be asked of talesmen to determine the advisibility of exercising a peremptory challenge. Judge Conley further ruled that the questions, in which the talesman is asked if he will adhere to his opinion, no matter what the opinion of his fellow-jurors may be, be eliminated, for he stated that the court would instruct the jurors as to what their actions should be under such circumstances.

Goldie Castevan is charged with the murder of Tonsing, with whom she had been living as his wife at the home of the latter's parents in Richmond, last July. Upon being brought to the county jail she admitted that she and Tonsing had never been married although a marriage license had been issued in San Francisco last March, but it is alleged, that fearing to commit bigamy (she had never been divorced from Castevan) the woman balked at the performance of the marriage ceremony. She gave her name as Goldie Spangler, but at the preliminary hearing admitted that her true name is Goldie Castevan.

With the selecting and swearing of the jury Judge Conley, after admonishing the jurors at considerable length as to their mode of conduct during the trial, adjourned the trial until next Monday morning at 10 o'clock.

TAKES A SHOT AT BOLD MAN

(Continued From Page One.)

husband in capturing the man. Piety on turning the corner of the house saw the burglar going over the back fence and taking good aim fired. The shot, according to Piety, must have hit the man, as he fell from the fence, but was soon on his feet and running at top speed for the beach, which is but a short distance from the Piety residence. Piety seeing he could not overtake the man fired again.

As soon as the man had disappeared from sight Piety, half clad, rushed to the police station and informed Night Booking Office Phillips of the affair. Phillips and Piety returned to the scene of the robbery, but were unable to find any trace of the man, who by that time had made good his escape. A number of articles were found in a heap on the dresser, having been left in a jumbled condition by the burglar. Up to the time of writing the police have not been able to find any trace of the gentleman burglar.

GOLDEN GATE CREAMERY

UNDER NEW MANAGEMENT

J. B. and J. A. SILVEIRA have bought out this creamery and will improve it throughout. Milk, Butter, Eggs, etc., handled in a most sanitary way.

Orders sent in at any time will receive immediate delivery.

PROMPT AND COURTEOUS SERVICE Phone 1981

Fashion's Favorite Fabrics

Shown First at Jones & Adkison

CORDUROY SUITINGS

YARD $1.00 YARD

Every popular shade is shown in this excellent assortment, such as blue, brown, red, wine, black and white. It's the very best corduroy, manufactured to sell at $1.00 the yard—indeed, there are many stores that get $1.25 for the same quality. The most popular material for this fall and winter for either a suit or one-piece dress.

Brocade Corduroy

The Brocaded Corduroys are preferred by many who care for something in livelier tone than the plain cords. These sell at the same price per yard.

NEW CREPE DE CHENE $1.50
Per Yard

This is the most popular of all this season's materials for evening gowns and the assortment you will find here is complete in color range. We're showing shadings of light blue, Copenhagen, lavender, pink, apricot, black and white. It's 42 inches wide and sells at $1.50 the yard.

JONES & ADKISON

FIRST NATIONAL BANK BUILDING

ON SALE IN OAKLAND STORE.

S. N. WOOD & CO.
OAKLAND
Washington at 15th

Hats for Little Boys

Of course you will want a hat to match the suit or overcoat you buy tomorrow. Our assortments are unsurpassed and you will have no difficulty whatever in pleasing both the youngster and yourself in a hat in our department. Rah-Rahs, Tyroleans, Simple Simons, Middies, Peter Pans, and all the new shapes are here in various materials, such as plushes, velours, chinchillas, astraskans, fancy mixed cloths, etc. Prices 50c to $3.50. All sizes and colors.

WATCHES FOR THE BOYS
FREE—SATURDAY—FREE

Real watches, not toys! Watches that will keep time will be furnished free Saturday with every boys' suit or overcoat sold in our boys' department. No strings are attached to this offer; neither are there any restrictions as to the price of the garment you buy.

Bring the boys here for the best suits and overcoats in San Francisco and get a watch free while you are about it.

Buddy Tucker Suits With Extra Pants $4.95

These suits are sold exclusively here and cannot be duplicated anywhere on the Coast for style, quality and value. We make them up from specially selected cloths which we know will give satisfactory service. We manufacture them in enormous quantities and sell them direct to the wearer without the middleman's profit. For this reason they are better value than can be had in any other line.

Double breasted box back styles, also the Norfolk models with box or knife pleats. Strictly all wool cloths, choice patterns and colors; each suit with two pairs of full lined knickerbockers. All sizes from 6 to 17 years, and, of course, he gets a watch free.

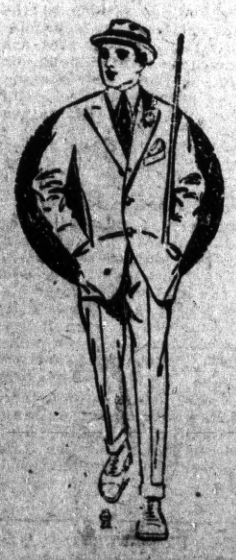

Suits for the Big Brother, 14 to 21 years sizes, priced $12.50, $15, $17.50 and $20.

Special assortments of extremely modish garments for young men are on sale here tomorrow. No store in Oakland caters more acceptably to the wants of particular young men than does this institution. These suits are shown in fancy cheviots and mixtures in beautiful patterns and in rich colorings. They are styled right up to the minute, and are tailored in a way that will please the most fastidious. There's a saving in price in their purchase, and a watch will be furnished free with these also if desired.

STROLLER OVERCOATS $5.00

These Coats, like our Buddy Tucker Suits, are sold exclusively here. They have ofttimes been imitated, but never equaled. The new Strollers for the coming season are made extra long, with two-way collars, which can be worn buttoned close to the neck or in the open rever style.

Strollers have box backs, with or without belts, and plaid linings to match. They are shown in styles suitable either for boys or girls from 8 to 16 years. All priced at $5. These coats yill please your boy, and certainly he will be glad to get the watch with them tomorrow.

POLO COATS FOR LITTLE TOTS $5

Comfortable and stylish coats for youngsters from 2½ to 7 years; made with belts all the way around and belts in the back only—from blue cheviots and fancy mixtures, with and without velvet collar. Lots of style to these coats, lots of value, and a watch is free with every one of them sold Saturday.

As good clothing men, we know the value of clothes—we know when they're stylish, well made, whether they are the clothes that the men of this town want—that's the reason why

Styleplus Clothes $17

TRADE MARK REGISTERED

"The same price the world over"

are sold by us because, as judges of good clothing values, we recognize that this garment, the specialized product of the largest manufacturers of men's clothing in the world, contains more real value, more style, more fit, more *class* than garments that sell for more money.

Our line of STYLEPLUS in suits, contains blues, browns, and gray worsteds, cheviots and serges, in stripes, and mixtures, English form-fitting and conservative models. Overcoats in chinchillas, fancy cassimeres, meltons and kerseys—short and long models—belt-back and shawl collars.

There's a good one here for you NOW. Come in and try it on.

KURTZ

Macdonald Avenue at Fifth St.

Where You Save Money in Clothes—The STYLEPLUS Store

SUBSCRIBE FOR THE RECORD-HERALD

Local Mention

Pertinent remarks about well-known people in Richmond and happenings about town.

D. A. Knowles returned from a business visit to Stockton this afternoon. Mr. Knowles transacted some important business at the slough city.

The Berkeley aerie of Eagles will give a picnic at Grand Canyon park next Sunday. A large number of the members of the order from Richmond are expected to attend.

The hunting party composed of W. H. Conn, Glen Conn and Foster Conn returned to Richmond this morning, after having spent two weeks in the mountains of Plumas county.

A large number of Richmondites will go to Berkeley this evening to attend the lecture in Philosophy hall, University of California, by Professor Stratton. The topic will be "Psychology and Medicine."

Fred Blume, of Concord, formerly of San Pablo, and well known in Richmond, is lying at the point of death at his home in Concord, suffering from an injury received in a runaway recently.

District Attorney A. B. McKenzie was a visitor in this city today to investigate the case of J. Winer, who is charged by L. Herman with obtaining goods under false pretenses.

C. F. Beckhaus is now sole owner of the place of business heretofore conducted by Beckhaus & Erbe. Beckhaus is conducting one of the neatest and most up-to-date delicatessen and produce stores in the state.

The Ladies' Aid society, of the Wesley Methodist church, will give a tea at the home of Mrs. Hutt Brown, 446 Sixth street, on the afternoon of October 8th. Everyone interested in the church work is cordially invited to attend and enjoy themselves.

A reception will be tendered Rev. D. W. Calfee by members of the congregation of the Wesley Methodist church on the evening of October 1st. An elaborate program is being prepared by the ladies of the church, which will be announced later in the columns of the Record-Herald.

Chas. Bates has purchased a new 1914 Rambler and it is undoubtedly one of the finest cars in this city.

Wylie's restaurant, on Washington avenue, which has been operated for the past few weeks under the management of W. Turner, was attached yesterday afternoon by the Lewis Meat Market company, of Oakland.

Herman Tuller returned yesterday from his trip spent in touring the eastern states. While in Philadelphia Tuller took in one of the games in which Tom Seaton, former twirler for the old Richmond nine, played. Seaton at the present time is classed by sporting writers and critics as one of the cleverest twirlers now wearing a uniform in the National league.

SAGE TEA KEEPS THE HAIR DARK

It's Grandmother's Recipe to Bring Back Color, Thickness and Luster—Everybody Is Using It Again.

Gray hair, however handsome, denotes advancing age. We all know the advantage of a youthful appearance. Your hair is your charm. It makes or mars the face. When it fades, turns gray and looks dry, wispy and scraggly, just a few applications of Sage Tea and Sulphur enhances its appearance a hundredfold.

Don't stay gray! Look young! Either prepare the tonic at home or get from any drug store a 50-cent bottle of "Wyeth's Sage and Sulphur Hair Remedy." Thousands of folks recommend this ready-to-use preparation, because it darkens the hair beautifully and removes dandruff, stops scalp itching and falling hair; besides, no one can possibly tell, as it darkens so naturally and evenly. You moisten a sponge or soft brush with it, drawing this through the hair, taking one small strand at a time. By morning the gray hair disappears; after another application or two, its natural color is restored and it becomes thick, glossy and lustrous, and you appear oFr sale by all druggists.—Advt.

MOVED—Dr. H. M. Barney has moved his office and residence to 919 Macdonald avenue, Burfeind building, phone 252; hours, 2 to 4 and 7 to 8 p. m. sept.24-6t

PLAYER PIANO

$750 REDUCED $300

The well-known "Segerstrom" Player fully guaranteed. This instrument has been used for demonstration only, but we must have space for new stock enroute. Terms to suit your convenience.

Taken In Exchange--One Kimball--Terms $1 a week $125

GOOD PRACTICE PIANO $50

HAWLEY PIANO CO.

RICHMOND'S EXCLUSIVE PIANO STORE

SHEET MUSIC

Phone 9471 619 Macdonald Avenue

Dr. Alton F. Malby Dr. Fred A. Jorl

Nature's Rational Healing

Years of study in modern systems of healing diseases have entowed them with Positive Mastery. No case hopeless. Consult these famous specialists—FREE.

WRITE OR CALL AT

MESSERLE APARTMENTS, cor. NINTH and NEVIN

Richmond, Cal.

Fairview Hotel A HOME-LIKE STOPPING PLACE

HOME COOKING AND COURTEOUS, CAREFUL TREATMENT.

We Sell $5.25 Meal Tickets for $5.00

You Pay Only For What You Eat

HARTMAN & CROWDER, Props.

22nd Street and Macdonald Ave. RICHMOND, CAL.

E. A. MARSHALL

PAINTING CONTRACTOR

House and Sign Work a Specialty.

Phones: Office 6261 Res. 1541 1014-16 Macdonald Ave.

MARKET BASKET DAY

Saturday Hints for the Housewife from Richmond's Leading Purveyors

The Record-Herald recommends these merchants to the homekeepers of Richmond. They have something good to offer you and want you to know it. Watch this page every Friday evening.

Here is Where You Get Good Things to Eat

Cooked Meats, Salads, Pickles and Condiments, Fresh Butter and Ranch Eggs, Home Made Cakes and Pies, Fresh Picked Vegetables of all kinds, and Fine Fresh Berries and Fruit early in the morning.

The Finest Butter, 2 lbs. 85c
Fancy Storage Eggs, doz. 35c
15 sacks of Potatoes, to.... clean up, at per sack $1.25

BECKHAUS

The Produce and Delicatessen Man

Just around the corner at 264 FOURTH ST. Phone 9451

FLOATING CASTILE SOAP

20 CENTS THE BAR

Roman Talcum Powder With Powder Puff

10c

LANG'S DRUG STORE

601 MACDONALD AVE.

Phone 1451

THE BEST MILK

The greatly increasing demand for our Milk is evidence of the people's preference for Milk that is not tampered with after leaving the can.

Our Milk is delivered to you fresh and sweet right from our refrigerator, where it is placed immediately after milking, and you get its natural richness and purity.

RICHMOND CREAMERY CO.

Barrett at Eighth

PHONE 5051

CALIFORNIA HOME BUILDING INC. COMPANY

SAVE SOME MONEY

EACH WEEK TO PAY ON A HOME. WE HAVE THE PLAN FOR YOU TO FOLLOW.

BUY STOCK NOW AT 50c A SHARE—SELL LATER OR APPLY ON HOME AT $1.00 PER SHARE.

INVESTIGATE OUR METHODS

'Tis Better to See Us, Than Wish You Had

1321 Macdonald Ave.
Phone
RICHMOND 9061

SATURDAY SPECIALS

—AT—

FISHERS' GROCERY STORE

Pure Cane Sugar, 19 lbs.	$1.00
Mission Chimes Flour 49 lbs	1.40
Pearline, large pkg	.20
Gold Dust, large pkg.	.18
Light House Cleanser, can....	.05
Crystal White Soap, 6 bars..	.25
Quaker Corn Flakes, 3 pkgs	.25
Phoenix Rolled Oats, pkg..	.10

HOT BREAD

Every Morning and Afternoon

Finest Pastries akes and Pies in Richmond

POPULAR BAKERY

Macdonald at 4th

GRAPES

Best Malagas, now here.

Larg, juicy, luscious grapes, per basket

15 cents

Fifty lb. box $1.25

This Week Only. Get in your orders for grapes for pickling and preserving.

B. McWhorter

147 RICHMOND AVE. TELEPHONE 1051

Cranberries

FIRST SHIPMENT

NOW IN

10c a quart

THE BIG STORE | **STIEFVATER** | THE BIG STORE

Phones Rich. 412 and 441. 115 Richmond Ave., Point Richmond.

The Agency For The Celebrated

Rainier Beer

-IS AT-

100 8th St., Cor. Chanslor Ave.

--THE--

RICHMOND WINERY

Will supply Hotels, Saloons and Private Families at the Shortest Notice. Porter and Pale in pints and quarts always on hand. Phone Richmond **3981.**

FREE! FREE!

We are giving away FREE one Bottle of Port Wine with each $1.00 bottle of Old Kirk Whiskey (full quart). Only while on display in our window.

Richmond Liquor Store

(Formerly Perrin Liquor Co.)

TWELFTH and MACDONALD AVENUE

Phone Richmond 506 FREE DELIVERY

SPECIAL MESSENGER SERVICE

TO SAN FRANCISCO AND OAKLAND DAILY

YOUR ORDERS GIVEN PROMPT ATTENTION

We Charge for Expressing only. For information apply

Richmond Express and Transfer

Phone Richmond 9251

RICHMOND REAL ESTATE TRANSFERS

Terminal Land Co. to Sterling Foster—Lots 5 and 6, block 2, Terminal tract, Richmond.

Henderson-Tapscott Co. to George and Annie Siegler—Lots 38 and 39, block 25, Henderson-Tapscott tract No. 1.

Fred Smith to Gus B. Green—Lot 11, block N, East Richmond.

Gus B. Green to city of Richmond—Lot 11, block N, East Richmond.

John Nicholl Co. to C. E. Bennett—Lots 17 and 18, block P, amended map of East Richmond.

Chas. E. and Neda Bennett to the city of Richmond—Lots 17 and 18, block P, East Richmond.

R. F. and Adeline Daniels to Antonio Aminini—Lot 6, block 1, Cerritos addition to Richmond.

Harry Ellis et al to George H. Burnham—Lot 32, block 4, Cerritos addition to Richmond.

L. R. and Harriet K. Lathrop to A. J. Bradford—Portion of lot 65, San Pablo rancho.

A. J. Bradford to V. W. Lathrop—Portion of lot 65, San Pablo rancho.

Laura Stanfield to V. W. Lathrop—Portion of lot 65, San Pablo rancho.

George and Nellie Schmidt to V. W. Lathrop—Portion of Alta Punta Terrace.

Bertha and Andrew Diehlman to V. W. Lathrop—Portion of lot 65, San Pablo rancho.

George W. and Mary S. Haight to V. W. Lathrop—Portion of lot 65, San Pablo rancho.

V. W. Lathrop to A. J. Bradford—Lots 5, 6, 10, 11, 12, 13 and 14, block 4, Richmond Sea View tract.

V. W. Lathrop to Bertha and Andrew Diehlman—Lot 6, block 1, Richmond Sea View tract.

V. W. Lathrop to Laura Stanfield—Described tract in Richmond Sea View tract.

V. W. Lathrop to George Schmidt—blocks 10, 11 and 12, Richmond.

Herbert F. Brown, inc., to Henry Hill Cuter—Lot 21, block 14, Andrade Gularte tract.

J. A. B. Fry to Francis and Pearl M. Peterson—Lot 23, block 118, city of Richmond.

D. H. and Hannah Wulzen to James Perdicalis—Lot 7, block 3, Robert Seaver addition to Richmond.

Anton Nelson to Andrew P. Nelson—Lot 17, block B, first addition to Bay iVew park.

Andrew P. Nelson to Antone Nelson—lot 18, block 2, Brown Andrade.

Charles A. Johnson to W. Stirley et al—Lot 6, block J, Highland tract.

E. C. and Olive F. Bonstell to P. M. Neville, Jr.—Lot 1, block 7, Highland tract.

George W. Thompson to George E. eWir—Lots 6 and 7, block 20, portion of lot 99, San Pablo rancho.

J. B. and Jennie E. McKenzie to Mrs. Francisco Blecich—Lot 5, block 70, amended map of Bay View tract.

J. W. and Sarah E. Ferrill to Minnie Allen—Lot 38, block 4, Brown Andrade tract.

PORTOLA RESTAURANT OPENS DOORS AGAIN

The Portola restaurant, on Macdonald avenue, has reopened for business under the management of J. Hoar. Mr. Hoar is a man of many years' experience in the restaurant business and proposes to conduct this place in a first class manner. The interior has been thoroughly renovated and presents a very attractive appearance. Good service and the best of everything to eat will be the treatment accorded patrons. The first meal will be served Saturday eve, and from the interest manifested by those who have talked with Mr. Hoar, it is expected that the place will be filled with many eager to try the new eating place.

Record-Herald want ads bring quick results.

Sewing Machines

All Kinds Sold, Rented and Repaired

PARTS AND SUPPLIES FOR ALL MACHINES

USED MACHINES, $5.00 and up

Guaranteed to work perfectly

Phone 9471, or call 619 Macdonald Avenue, and tell us youh Sewing Machine troubles.

CLASSIFIED ADVERTISING RATES

Strictly in Advance

Lines.	2T	4T	6T	12T	24T
3....	$ .25	$ .45	$ .60	$1.00	$1.50
4....	.35	.60	.80	1.35	2.00
5....	.45	.75	1.00	1.75	2.50
6....	.50	.90	1.20	2.00	3.00
7....	.60	1.05	1.40	2.25	3.50
8....	.70	1.20	1.60	2.50	4.00
9....	.80	1.35	1.80	2.75	4.50
10....	.90	1.50	2.00	3.00	5.00

Classified ads will be taken over the phone and collections made by messenger on payment of 10c extra for messenger service.

REAL ESTATE FOR SALE

FOR SALE—2½-year lease on Parrott building, 266 Tenth street; two store rooms, six living rooms. Inquire on premises. sept.25-3t

FOR SALE—Three lots on Nineteenth street, 100 feet from Macdonald avenue; $3150; terms to suit buyer. Nelson & Pillow, 2217 Macdonald ave. sept.22-tf

HOUSE and two lots in fine location to trade for vacant lots. Address Box 184, Richmond, Cal. ju8tf

FOR SALE—A beautiful 5-room bungalow, just completed, one lot, Eighth street, south of Chanslor avenue; $300 down. Information at 151 Eighth street. Owner at 315 Nevin avenue. m21tf

FOR SALE—Two lots, 30 by 110 feet, one First St. between Ripley and Pennsylvania Ave.; house of 3 rooms, plumbing, city sewer; would consider trade and or all of the following: Pair of good work mares, 2-horse wagon, gasoline engine and wood saw, shotgun and modern rifle as part of cash payment; otherwise want $560 cash, balance $940, $10 a month at 7 per cent interest. Inq. at 346 1st St.

FOR RENT

FOR RENT — Five-room house, large lot, near Grand Canyon Park; cheap rent to party who will take care of property. Apply to F. McDonald, Pinole, Cal. sept.25-tf

WANTED—MISCELLANEOUS

DRESSMAKING done at reasonable prices. Apply 553 Second street. sept.24-6t

WANTED—Farmer who has got team and implements to go on ranch in Concord valley and work it on shares; first-class opportunity for man and wife who understand the business. Address Box 184, Richmond, Cal. jul8tf

FOR SALE

FOR SALE OR TRADE—Good strong auto truck, with 45 horsepower engine; excellent for contractor, grocery delivery or plumber's work. Owner, 270 Fifty-ninth street, Oakland, Cal. Phone Piedmont 3554. sept.23-6t

HELP WANTED

EATERS WANTED—The meals at the Fairview Hotel, 22nd and Macdonald, cannot be beat. Prices 25c and 30c. Call and make us prove it. 1mo

FOUND

FOUND—Ladies' brooch; gold set with stones; found at Point Richmond; owner can have same by identifying property and paying all charges. Inquire John Moyle, 441 Santa Fe avenue. sept.22-6t

AUTOMOBILES

USE AN AIR-FRICTION with new 114 improvements. Increases power and economy of motor one-half. Uses distillate, gasoline or half kerosene with finest results. Starts easy in coldest weather. We fit all motors guaranteeing definite results or refund money. Exclusive county rights. Special price first order. Write for prices. AIR-FRICTION CARBURETOR CO., DAYTON, OHIO. sept.26-4fri's

Subscribe for the Record-Herald and get all the news—40 cents a month.

Have YOU Something To Sell? Advertise it through Our Classified Columns. They Bring Results!

Dr. J. H. Schroeder

German Optometrist

Office in Suite 1, Pillow Block. Will be here three days in the week, Mondays, Wednesday and Fridays. Hours 8 to 12 a. m. San Francisco office, Phelan Building. Richmond people my best recommendation.

COAL

Delivered to any part of the city.

Johnston & Braine

OFFICE

278 Fourth St., Near Macdonald Ave. Phone 2021.

THE LUCEY

M. Lucey, Proprietor.

The best of everything to drink. Free Hot Lunch from 11 to 2 and 4:30 to 10.

Meet Your Friends Here.

408 MACDONALD AVENUE.

Notary Public

Legal Instruments Executed

J. L. KENNON,

Record-Herald Office,

314 Macdonald Ave. Phone 701

AYLMER HARDING

DESIGNER AND DRAFTSMAN

Plans, Maps, Commercial Designs and Tracings of all kinds furnished on Moderate Terms

Lessons given in Architectural Drawing, Freehand and Water Color

318 La Selle Bldg. Phone 5711

MONEY LOANED

Working people on terms and rates that honest people can afford to pay, get money when you need it and pay when you can in small weekly or monthly payments. Loans on Pianos furniture etc. Incomes, judgments, rents wages etc. purchased.

D. D. DRAKE

Room One Sixth and Macdonald, Postoffice Bldg., Richmond

The Van Drug Store

2021 Macdonald Avenue

Drugs, Chemicals and Perfumes

First Quality Reasonable Prices

Prescriptions Filled at all Hours

CALIFORNIA TOWEL SUPPLY CO.

Towel service furnished offices, barbers and bars. We supply coats and aprons. We furnish the supply—you use it. Cheaper than buying your own. Branch office, Record-Herald building, telephone 701 Telephone your order and the man will call on you.

J. G. Clark & Co.

Funeral Director and Embalmer

Calls Answered Day or Night

Elegantly Fitted Chapel; Auto Ambulance Service; Lady Assistant for women and children

Tel. day or night 5981. 265 4th

ATTORNEYS-AT-LAW

ODELL & HALL

ATTORNEYS-AT-LAW

First National Bank Building

Phone 801 Richmond, Cal.

J. M. OPSAHL

Attorney-at-Law

Room 304 Pillow Building

Residence Phone Richmond 7711

Richmond, Cal.

T. H. DE LAP

Attorney at Law

First National Bank Bldg., Richmond

Telephone Richmond 5491

C. A. CLARK

Attorney

Corner Richmond and Washington Avenues, Point Richmond, Cal.

Telephone Richmond 4341

J. E. RODGERS

Attorney-at-Law

Martinez, - - - - California

CLARE D. HORNER

Attorney at Law and Notary Public

City Hall Building

Point Richmond, California

Phone 2101

DENTISTS

DR. W. C. REID, Jr.

Dentist

Phone 4731

Room 10 Pillow Building, Seventh and Macdonald Avenue.

Hours 9 to 5 Evenings 7 to 8

DR. C. J. CARTER

Dentist

With Painless Anderson

Upstairs Thurman Block, Macdonald Avenue and Fourth St.

MUSIC

CHAS. H. BLANK

Violinist

Studio: 905 Macdonald Ave.

Phone: 3571

MONDAYS

Competent instruction at reasonable rates of tuition

MISS ELLA MAYE LA SELLE

Teacher of Singing

Piano Instruction

Studio, 153 Third St., Richmond

Phone 5381

PHYSICIANS AND SURGEONS

W. J. CAESAR, M. D.

Richmond, California

Office

Rooms 5, 6, 7 Pillow Building

Hours, 11 to 12 a. m.

2 to 4 and 7 to 8 p. m.

Phone Richmond 7681

Residence 459 Tenth

Phone Richmond 6141

Bert Curry

UNDERTAKER—EMBALMER

Parlors, 27 Park Place

Service Day or Night

Day and Night Phone 4291

RICHMOND LUMBER COMPANY

F. E. Adams, Pres. and Mgr.

BUILDING MATERIALS OF ALL KINDS

Office and Yards at the S. P. Depot

Phone 491

REAL ESTATE BARGAINS

10 acres fine land, just outside city limits of Modesto; to exchange for improved Richmond property. This is worth investigating.

10 acres, near Corning, Cal., to exchange for Richmond property, improved or unimproved.

4-room house on good street; price $1900, on terms of $300 cash and balance monthly; 7% interest.

1 lot close in on Third street; cash, $500; street work paid.

2 choice lots on Bissell; street work included; cash, $1650.

Contract on 5-room new house, now rented and paying 10% on $2400. $200 cash gives you possession and place at $2175. This must be taken at once to get the terms. Let us explain the contract.

When looking for good investments, see our list or tell us what you want; we will take pleasure in trying to serve you.

You can borrow money now, so if you desire to build let us supply what mony you need.

For some of the best investments in close-in properties, give us a little of your time and we will tell you and also show you.

TRUITT & MOYLE
709 Macdonald and
221 Richmond Avenues.

Richards & Stringer

Two lots on Thirteenth street, between Barrett and Roosevelt. Price $1400

Corner on Eighth street, two blocks off Macdonald ave. Price $1500

New 5-room house on Bissell avenue, on lot 38x112½ ft. Price $3350
$300 cash; balance on monthly payments.

Four-room house on Chanslor avenue. Price $1900
$200 down; balance $20 per mo. Now rented for $20 per month.

Real Estate—Insurance
921 Macdonald Ave., Richmond, Cal.

FOR SALE

One lot on Sixteenth street near Bissell avenue, $650; $100 down, bal. $10 per month.

Two lots on Bissell avenue near Eighth street, $2500; street work paid; some terms.

41 feet by 112½ feet, with six-room house, next to postoffice; best buy in town. Price $8500; good terms.

Two lots on Chanslor avenue near Thirteenth street; sewer in and paid. Price $1050.

Two flats, five rooms each, lot 37½ x 112½; beautiful, new and modern; finest in town. Price $5875.

We have two of the best insurance companies on the coast. Come in and get insured.

CONN BROS.

610 Macdonald Ave. Phone 6371.

SOLANO IRRIGATED FARMS

Daniel Barton

Agent for Richmond

See me before going elsewhere

182 Tenth St. Phone 4171

LISTEN!!

THOSE WANTING REAL HOMTS ON EASY TERMS
—SEE—

P. B. MacQuiddy

Real Estate, Insurance, Loans and Appraisements
OFFICE: 803 MACDONALD AV.
Office Tel. 9311 Res. Tel. 9282

GETUM! GETUM!
BEFORE THEY GET YOU

Clean out your flies with Dunlap's newly patented flytrap. Gets them sure.

See demonstration on streets. Address A. Dunlap, Richmond, California.

Have Your Suit Cleaned and Pressed

BLACK'S

PARISIAN DYE WORKS
Cleaning, Pressing, Dyeing
We also Clean and Cure Feathers
420 SIXTH ST. PHONE 7231

GOVERNOR'S SON SHOWS BAD TEMPER

MARTINEZ, Sept. 26.—Archibald McNeil Johnson, son of Governor Hiram W. Johnson, who has been trying a case in the Contra Costa court for the past few days, waxed so wrathy and loud Wednesday afternoon and showed such a disposition to disobey the instructions of the court that Judge Latimer ordered the sheriff to seat the militant attorney.

The trouble which culminated in Johnson's approaching the contempt stage, was the result of his attack upon the character of witnesses for the opposing side. At the close of Johnson's address to the jury, Lee D. Windrem, opposing counsel, addressed the court, stating that Johnson's remarks were an outrage, but Judge Latimer replied that Johnson had the closing argument and that the matter was ended.

At this point Johnson jumped to his feet and hotly replied to Windrem, whereupon the latter again took the floor and when the court ordered the two attorneys to be quiet, Windrem took his seat but Johnson kept the floor. "Mr. Sheriff, seat that man," ordered Judge Latimer, but before Bailiff Jones could reach Johnson's chair the militant attorney had subsided and the matter was closed.

CALLS FOR RETURN OF STATE'S FUNDS

SACRAMENTO, Sept. 26.—A call was made on San Francisco banks last Friday by State Treasurer Roberts for the immediate return of $1,000,000 of state's money on deposit, and will be followed early in October by a similar demand for $3,000,000 more, according to announcement made yesterday by the state treasurer.

The call was necessary to give the state money for its current expenses, the available cash in the treasury having been practically all used up by the payment of $3,000,000 toward the support of the elementary and secondary schools of California.

The $3,000,000 call next month will be made so that the state can pay for the $2,325,000 in San Francisco harbor and $700,000 in state highway bonds which it has contracted to buy.

Yesterday afternoon H. Adams and R. Newell returned from a day's fishing trip spent at the Santa Fe mole, where they caught close on to the century mark of rock cod and perch.

You Need Me
and
I Need You

I do contracting in Painting Paperhanging and Tinting.
Decorative Work a Specialty.
PAINTS, OIL, VARNISHES AND WALL PAPERS IN STOCK.
First Class Work at Reasonable Prices.

A. Brunner Prop.

1310 Macdonald Avenue.
Phone Richmond 8321.

F. E. Adams R. G. Pynchon
ADAMS & PYNCHON
Wholesale and Retail
FEED AND FUEL
RICHMOND, CALIF.
Transfer Line in Connection
Office: 611 Macdonald Ave.
Yards: 18th and Santa Fe R. R.
Phones: Office: Rich. 9401; Residence: Rich. 2181.

E. B. SMALLWOOD
Undertaker—Embalmer
DEPUTY CORONER
119 Richmond Ave.
727 Macdonald Ave.
Phone Richmond 1181.

JOHN F. SNOW
CLEANERS AND DYERS
822 MACDONALD AVE. PHONE 61[illegible]

NOTICE OF PUBLIC WORK

NOTICE IS HEREBY GIVEN that the Council of the City of Richmond, on the 15th day of September, 1913, passed Resolution of Intention No. 207, to order the following work to be done, to-wit:

The opening and extending of Florida Street at its present width of sixty (60) feet, from its present termination at the easterly line of the Canal Subdivision to its present termination at the westerly line of the Santa Fe Townsite, to condemn and acquire any and all property necessary and convenient for that purpose, and to create an assessment district to be benefited by said improvement, and to be assessed to pay the costs, charges and expenses thereof.

That said Council deems said work to be required by and for the public interest and convenience.

That the land which is by this Council deemed necessary to be taken therefor is described as follows, to-wit: All that certain land situate, lying and being in the City of Richmond, County of Contra Costa, State of California, and more particularly described as follows:

All the following portion of Lot Forty-three (43) of the San Pablo Rancho, as shown on the map of the San Pablo Rancho accompanying and forming part of the Final Report of the Referees in Partition, dated September 1, 1893, on file in the office of the County Recorder of Contra Costa County, as follows, to-wit:

Commencing at the intersection of the southerly line of Florida Street and the easterly boundary of the Canal Subdivision as shown on Map Number One of the Canal Subdivision, filed in the office of the County Recorder of Contra Costa County on the 6th day of July, 1907, and running thence easterly in a direct line to the northwesterly corner of Block D, as said Block D is delineated on that certain map entitled "Santa Fe Terminus of the Transcontinental Railway, Point Richmond," filed in the office of the County Recorder of Contra Costa County, on the 17th day of March, 1900, which tract is commonly known as the "Santa Fe Townsite," which point is also on the westerly boundary line of the said Santa Fe Townsite; thence northerly along said westerly boundary to the southwesterly corner of Block C, said Santa Fe Townsite; thence westerly in a direct line to the intersection of the northerly line of Florida Street and the easterly boundary line of the said Canal Subdivision; thence southeasterly along the said easterly boundary line to its intersection with the said southerly line of Florida Street and point of commencement. Being a strip of land sixty (60) feet in width extending across said Lot Forty-three (43) of the San Pablo Rancho. Saving and excepting therefrom all public streets, lanes, alleys and avenues therein contained.

That the exterior boundaries of the district of land hereby established, determined and declared to be affected and benefited by said work or improvement, and assessed to pay the damages, costs and expenses thereof, and to be known as "Assessment District Number 207," are described as follows, to-wit:

Beginning at a point on the westerly line of Tenth Street as delineated on that certain map entitled "Santa Fe Terminus of the Transcontinental Railway, Point Richmond," filed in the office of the Recorder of Contra Costa County on the 17th day of March, 1900, and commonly known as "Santa Fe Townsite" which point is the center point of the easterly line of Block Forty-four (44), said Santa Fe Townsite, and which point is 225 feet northerly from the northerly line of Florida Street and which point is also the northeasterly corner of Lot Thirty-three (33), Block Forty-four (44), said Santa Fe Townsite, and running thence westerly on a line parallel to and 225 feet northerly from the said northerly line of Florida Street to the intersection of last said line with the westerly boundary of said Santa Fe Townsite; thence in a direct line westerly to the northeasterly corner of Lot Twenty-four (24), Block Forty-one (41) of the said Canal Subdivision; thence in a direct line westerly parallel to the northerly line of Florida Street to the northwesterly corner of Lot Eleven (11), Block Thirty-eight (38), Canal Subdivision; thence to the northerly corner of Lot One (1), Block Thirty-seven (37); which point is on the southeasterly line of Ashland Avenue in said Canal Subdivision; thence southwesterly along said southeasterly line of Ashland Avenue to the southwesterly corner of Lot Two (2), Block Twenty-eight (28), said Canal Subdivision; thence to the most southerly corner of said Lot Two (2); thence to the southwesterly corner of Lot Thirty-two (32), Block Twenty-nine (29), said Canal Subdivision; thence easterly parallel to and 225.0 feet from the said southerly line of Maine Street to the easterly line of the said Canal Subdivision; thence easterly in a direct line to the southwesterly corner of Lot Fifteen (15), Block Two (2) of the Santa Fe Tract; thence easterly parallel to and 225.0 feet from the said southerly line of Florida Street to the westerly line of Tenth Street; thence northerly along the said westerly line of Tenth Street to the northeasterly corner of Lot Thirty-three (33), Block Forty-four (44), said Santa Fe Townsite, and the place of beginning. Being all in the City of Richmond, County of Contra Costa, State of California, saving, excepting and excluding from said district all public streets, alleys, lanes, avenues and places herein included and contained, as shown on map entitled "Plat showing the land required and assessment district for the opening of Florida Street, Resolution of Intention No. 207," dated August 30, 1913, prepared by the City Engineer of the City of Richmond.

That the said work or improvement is to be done under an act of the Legislature of the State of California, entitled "An Act to provide for laying out, opening, extending, widening, straightening, or closing up in whole or in party, any street, square, lane, alley, court or place within municipalities, and to condemn and acquire any and all land and property necessary or convenient for that purpose, approved March 6, 1889" and all acts amendatory thereto.

Reference is hereby made to said Resolution of Intention No. 207, now on file in the office of the City Clerk of the City of Richmond for further particulars.

H. D. CHAPMAN,
Superintendent of Streets of the City of Richmond.
Richmond, Cal., Sept. 17, 1913.
First publication, Sept. 18, 1913.
Last publication, Sept. 29, 1913.

NOTICE OF PUBLIC WORK

NOTICE IS HEREBY GIVEN that the Council of the City of Richmond, on the 15th day of September, 1913, passed Resolution of Intention No. 206, to order the following work to be done, to-wit: The opening and extending of Maine Street at its present width of sixty (60) feet from its present termination at the easterly line of the Canal Subdivision to its present termination at the westerly line of the Santa Fe Townsite, to condemn and acquire any and all property necessary and convenient for that purpose, and to create an assessment district to be benefited by said improvement, and to be assessed to pay the costs, charges and expenses thereof.

That said Council deems said work to be required by and for the public interest and convenience.

That the land which is by this Council deemed necessary to be taken therefor is described as follows, to-wit: All that certain land, situate, lying and being in the City of Richmond, County of Contra Costa, State of California, and more particularly described as follows:

All the following portion of Lot Forty-three (43) of the San Pablo Rancho, as shown on the Map of the San Pablo Rancho accompanying and forming part of the Final Report of the Referees in Partition, dated September 1, 1893, on file in the office of the County Recorder of Contra Costa County, as follows, to-wit:

Commencing at the intersection of the southerly line of Maine Street and the easterly boundary of the Canal Subdivision as shown on Map Number One (1) of the Canal Subdivision, filed in the office of the County Recorder of Contra Costa County on the 6th day of July, 1907, and running thence easterly in a direct line to the northwesterly corner of Block F, as said Block F is delineated on that certain map entitled "Santa Fe Terminus of the Transcontinental Railway, Point Richmond," filed in the office of the County Recorder of Contra Costa County on the 17th day of March, 1900, which tract is commonly known as the "Santa Fe Townsite," which point is also on the westerly boundary line of said Santa Fe Townsite; thence northerly along said westerly boundary to the southwesterly corner of Block E, said Santa Fe Townsite; thence westerly in a direct line to the intersection of the northerly line of Maine Street and the easterly boundary line of the said Canal Subdivision; thence southwesterly along the said easterly boundary line to the southwesterly corner of Lot Two (2), Block Twenty-eight (28), said Canal Subdivision; thence to the most southerly corner of said Lot Two (2); thence to the southwesterly corner of Lot Thirty-two (32), Block Twenty-nine (29), said Canal Subdivision; thence easterly parallel to and 225.0 feet from the said southerly line of Maine Street to the easterly line of the said Canal Subdivision; thence easterly in a direct line to the southwesterly corner of Lot Fifteen (15), Block Two (2) of the Santa Fe Tract; thence easterly parallel to and 225.0 feet from the said southerly line of Florida Street to the westerly line of Tenth Street; thence northerly along the said westerly line of Tenth Street to the northeasterly corner of Lot Thirty-three (33), Block Forty-four (44), said Santa Fe Townsite, and the place of beginning. Being all in the City of Richmond, County of Contra Costa, State of California, saving, excepting and excluding from said district all public streets, alleys, lanes, avenues and places herein included and contained, as shown on map entitled "Plat showing the land required and assessment district for the opening of Florida Street, Resolution of Intention No. 207," dated August 30, 1913, prepared by the City Engineer of the City of Richmond.

That the said work or improvement is to be done under an act of the Legislature of the State of California, entitled "An Act to provide for laying out, opening, extending, widening, straightening, or closing up in whole or in party, any street, square, lane, alley, court or place within municipalities, and to condemn and acquire any and all land and property necessary or convenient for that purpose, approved March 6, 1889" and all acts amendatory thereto.

Reference is hereby made to said Resolution of Intention No. 206, now on file in the office of the City Clerk of the City of Richmond for further particulars.

H. D. CHAPMAN,
Superintendent of Streets of the City of Richmond.
Richmond, Cal., Sept. 17, 1913.
First publication, Sept. 18, 1913.
Last publication, Sept. 29, 1913.

Notice of Sale of Property Delinquent for Non-payment of Bond Issued for the Improvement of Standard Avenue.

DEFAULT having been made in the payment of the installment of the principal and interest of that certain street improvement bond hereinafter described which became due on January 2, 1912; July 2, 1912; January 2, 1913; and July 2, 1913;

And the holder of said bond having, on the 4th day of August, 1913, duly demanded in writing that the City Treasurer of the said City of Richmond proceed to advertise and sell the lot or parcel mentioned in said bond and hereinafter described, to represent an assessment upon which said bond was issued for making certain improvements on Standard Avenue, in the City of Richmond, pursuant to and under the provisions of Resolution of Intention No. 36, of the City of Richmond; and the said bond, or its unpaid remainder, with accrued interest, as expressed in said bond, having thereupon become due and payable immediately, and upon the day following, to-wit: the 3rd day of July, 1913, having become delinquent, and the whole amount due on said bond not having been paid;

NOW, THEREFORE, notice is hereby given that I, I. R. Vaughn, City Treasurer of the City of Richmond, under and by virtue of the authority vested in me by law, will, on the 3rd day of October, 1913, at the hour of 10 o'clock A. M., of said day, sell at public auction the real property hereinafter described and mentioned in said bond, at the office of the said City Treasurer of said City of Richmond, unless the amount due on said bond and the interest due thereon, together with the cost of publication of this notice are paid, according to law; and that I will so sell the same to the person who will pay the amount of unpaid principal and interest due on said bond, together with the cost of publication of this notice; that the said sale will be made in accordance with and under the provisions of an Act of the Legislature of the State of California entitled: "An Act to Provide a System of Street Improvement Bonds to represent certain Assessments for the Cost of Street Work, and Improvements within Municipalities, and also for the Payment of such Bonds," approved February 27, 1893, and amendments thereto.

That the said bond referred to in this notice is described as follows:

Street Improvement Bond, Number 64, Series 12, Assessment Number 103, in the City of Richmond, County of Contra Costa, State of California, for the sum of One Hundred Thirty-nine and 75-100 dollars ($139.75) bearing interest at the rate of 7 per cent. per annum, issued for the improvement of Standard Avenue, in the City of Richmond, as described in Resolution of Intention No. 36 of the City of Richmond, to which reference is hereby made. Said bond is dated November 13, 1911, and is issued to represent the assessment upon the hereinafter described property mentioned in said bond for the street improvement above mentioned.

That the property mentioned in said bond, and to represent the assessment against which for said street improvement said bond was issued, is that certain parcel of land situate in the City of Richmond, County of Contra Costa, State of California, more particularly described as follows, to-wit:

Lot number Eleven (11), Block Number Twenty-six (26), Fourth Addition to the Town of Richmond.

That the amount due on said bond is as follows: Due on principal thereof One Hundred Thirty-nine and 75-100 dollars, ($139.75); due on account of interest accrued on said bond Twelve and 10-100 dollars, ($12.10); total amount due on said bond One Hundred Fifty-one and 85-100 dollars, ($151.85);

That the name of the owner of said property mentioned in said bond is William Mintzer, 2300 Pacific Avenue, San Francisco, California.

Unless the amount of said bond as aforesaid, together with the cost of publication of this notice is paid, the real property mentioned in said bond, and hereinbefore described, will be sold at public auction, as aforesaid, on the 3rd day of October, 1913, at the hour of 10 o'clock, A. M. of said day, at the office of the undersigned, City Treasurer of the City of Richmond, 420 Macdonald Avenue, said City.

This notice shall be published for two weeks in the Richmond Record-Herald, a newspaper of general circulation, published in the said City of Richmond, which said newspaper is hereby designated as the newspaper in which this notice shall be published.

I. R. VAUGHN,
City Treasurer of the City of Richmond.
Dated, Richmond, California, September 10th, 1913.
First publication Sept. 11, 1913.
Last publication Sept. 26, 1913.

THE STORE for EVERYBODY

Watch This Space Every Day and SAVE MONEY

91 Days to Christmas

MANY OF YOUR WANTS CAN BE ANTICIPATED AND CHRISTMAS SHOPPING MADE EASY

Busy Bee Needlework Packages 25c and 50c
Correspondence Cards . 25c, 48c and 50c
Button Holes, per yard 10c
Camel Hair Brushes 10c 3 for 25c
Water Color Books (for school and home) **25c**
Ladies' Neckwear and Belts, each 1c

ONE DAY ONLY SATURDAY

Enameled Pie Plates, China Dinner Plates, Soup Plates and Bread and Butter Plates . . . . . 5c EACH

See our Richmond pennant postals.

MEET ME AT **THE FAIR** Department Store
KELLY & OLNEY
327 Macdonald Ave. Phone Richmond 8111 Richmond, Cal.

WARNING

The cold winds presage the coming of Winter and turn our thoughts to the preparations against the wintry blasts.

OVERCOATS

Are the first consideration, and we're first in the field to show a complete assortment of new styles. All the popular colorings, with the famous "I. & S. BING" Coats, made with the practicable convertible collar. Prices $15.00 $18.00 $20.00

FULL LINES OF BOYS' AND CHILDREN'S OVERCOATS, $4 to $10

WINFREE
THE CLOTHIER
106 Macdonald Ave. Richmond, Cal.

No Place Like MOSBACHER'S FOR VALUES

Waists

of such chic and charm that you will be delighted when you look at them. We are showing beautiful SHADOW LACES and NETS at from $2.95 to $8.95. SILK WAISTS of new design and new patterns, both fancy and tailored, $1.95 to $7.50. NOVELTY COTTON FABRIC WAISTS, 95c to $6.00.

Rarely are you able to get such value for your money as we are giving in COATS and DRESSES FOR CHILDREN. Our stocks are complete, and the prices surprisingly low. WE CARRY A BIG STOCK OF WOOL AND WASH DRESSES, also a TREMENDOUS ASSORTMENT OF CHILDREN'S COATS.

SPECIALS FOR THIS WEEK

Novelty Coats
Sizes 1 to 6
Regular price $3.00
$1.95

Wash Dresses
Sizes 6 to 14
Regular price $1.50, $1.75 and $2.00
98c

OUR STOCK OF WOMEN'S AND MISSES'

Suits and Coats

comprises everything that is new this season, and our prices always mean

A SAVING OF FROM $5 TO $10

Let us prove it to you.

MOSBACHER'S
CLOAK AND SUIT HOUSE
13TH AND WASHINGTON STS. OAKLAND

GRAND CANYON CHATEAU
OPENED UNDER NEW MANAGEMENT
Restaurant in charge of Oreste Adami, formerly of the Maison de L'Opera, Oakland.
A Pleasant Place for a Family Outing
DINNER PARTIES A SPECIALTY
P. T. BUSH and J. J. CURRY, Props.
Phone RICHMOND 4710

CALFEE FUND IS NOW $601.00 --$99 NEEDED

The fund for paying off the mortgage on the property of Rev. D. W. Calfee, pastor of the Wesley Methodist church, has now nearly reached the required amount. The contributions to date amount to $601.00, and only $99.00 is needed to complete the fund.

Col. E. A. Preble, the well known capitalist and man about town, sent in his check for $5, and the janitor of the Bank hall sent in $1.

It is desirable that the matter be closed up by tomorrow evening. Those contemplating sending a donation are requesting to do so between this time and tomorrow evening at 5 o'clock.

The public has responded nobly in the request of the Richmond papers for funds to pay off the Calfee mortgage. Those who are acquainted with Mr. Calfee know he is most worthy and is deserving of the efforts of his many friends in Richmond.

Following are the names of contributors and amounts sent in to date:

D. W. McLaughlin	$50.00
Record-Herald Co.	25.00
F. C. Schram	20.00
Senator J. C. Owens	15.00
W. J. Charles	15.00
Daily Independent Pub. Co.	15.00
Mayor O. R. Ludewig	10.00
G. W. Cushing	10.00
B. Boorman	10.00
W. H. and C. H. Johnston	10.00
J. J. Watkins	5.00
Rita Arnold	2.00
A Friend	1.50
A. F. Johnson	1.00
Cash	5.00
B. H. Griffin	10.00
O. A. Poulson	5.00
W. F. Logan	5.00
W. H. Sanford	10.00
Municipal Improvement Co.	15.00
Pulse Brothers	10.00
Richmond Police fund	5.00
Dr. Hall Vestal	5.00
A Friend	10.00
H. C. Jacobsen	2.50
J. T. Narbett	1.00
Dr. Scroggs	1.00
Stanford E. Philpott	1.00
J. A. Philpott	1.00
Ten Friends	100.00
Individuals and church organizations	219.00
Bank Hall Janitor	1.00
E. A. Preble	5.00
Total	$601.00

The gent who wears a rain coat is inclined to feel a bit superior to the one who depends on an umbrella.

There are a number of joy rides you don't hear of; the ones which aren't followed by a funeral.

AN IMPORTANT DECISION

Yes, Henry, I have decided one thing for sure. What is that, Frank? In regard to buying clthing for myself and family. I have been looking and thinking for a long time and have at last discovered the secret of wearing the best clothing and paying for them in such a way as to not miss the money. Well, how is that, Frank? It is this way: I have just learned that CHERRY'S carry the best line of Ladies' and Men's clothing that can be found anywhere on the coast. Their prices are cheap, their fittings are perfect and the treatment given you in their stores is the most courteous. Now, all you have to do is to go to them, pick out whatever you may want and pay a little down when you get it. The balance you pay just as you get your pay, either by the week or month. You see, you don't have to wait and wait trying to save up enough money with which to buy a good suit or overcoat or anything else you may need in the clothing line, but you can get it and wear it and get the use of it while you are paying for it. I tell you it is the only systm by which you can be well dressed and at the same time keep your money. Frank, I must say that is a great scheme. Where is their store? They have stores in three cities: Oakland stores, 515 13th street for Ladies and 558 13th street for Men. San Francisco stores, 1009 Market street for Ladies and Men; also 2400 Mission street for Ladies and Men. Los Angeles, 636 S. Broadway for Ladies and Men.

Politics frequently throws a good man out of a job but he knew about politics before tackling that line of work.

Young couples sometimes make the mistake of making the honeymoon trail longer than the honeymoon.

Speaking of self-control, how would you like to play in the church league and not be allowed to swear at the umpire?

It is our theory that an automatic revolver is more dangerous than patent medicine, regardless of what the uplifters say.

Fashion note: This fall, if the weather does not bcome too cool, the women will continue to wear Vulgarian effects.

BRACELETS

HAVE been worn by women of pride and distinction throughout all history, and to this day the bracelet is a beautiful piece of personal adornment. It is simply a question of getting the right one to harmonize with you, and we invite you to come in and try ours—see how well they look. We have all kinds and at all prices.

Frank C. Dietrich
140 WASHINGTON AVE. THE RELIABLE JEWELER POINT RICHMOND

IMPERIAL RESTAURANT
UNDER NEW MANAGEMENT
Experienced restaurant people in charge. Perfect service. Tables served with the freshest and most wholesome viands.
Macdonald at Fifth. J. KERMENT, Prop. Moderate Prices

It's a Real Treat This Season to See Abrahamson's

Millinery Department

for good dressing. Whenever you purchase your hat, shape, feather or fancy trimming here you may be sure of two things: **Our styles are right and our prices are right. Years of "knowing how"** to do clever merchandising are responsible for the following new offerings for Saturday selling.

Trimmed Hats $6.50

Over 25 new styles and not one of them in the lot worth less than $10.00. Jaunty, dashing and fascinating hats in the latest Paris and New York styles—some of Velvet—some of Satin—in an assortment of colors and combinations that will make it a simple matter to select one to harmonize with your new Fall Suit, Coat or Dress. Only one of a kind, styles and values up to $10.00. They should create a big stir at, each $6.50

Come Early! Come Early for these Satin and Velvet Shapes $1.00

They cannot last long at this price and were it not for a very fortunate purchase, you could not get these stunning models for less than $2.50. Come in about 6 different new Fall styles, each one chic, smart and becoming. Colors: Black, brown and navy. A novelty stick-up fancy trimmed on this shape makes you a very effective Fall hat.

Collapsible Plush Shapes $2.95

These we received by last night's express and they are identically the same shapes that were placed on sale last week and kept things humming in our Millinery Department all day long. Over 25 different styles in all the newest shades for the new season. Values up to $4.00. Special for Saturday, each $2.95

French Feathers . . . $5.00

It almost seems that we cannot get these stunning Feathers fast enough. Last week's sales reports were above our keenest expectations. This week we expect much more, as the assortment is larger and better than ever. Full 16 inches long, prime male bird feathers in every imaginable Fall shade, including white—genuine $7.50 values—on special sale at $5.00

Ostrich Fancies $1.45

Irresistible, smart, little Novelty trimmings that are so becoming for the styles of Fall hats worn this season. Come in a splendid assortment of the following colors and 2-tone effects: Bottle green, raspberry, emerald, Coque de rouge and black, cerise and black, new blue and black. Values to $2.50. Special for Saturday, each $1.45

Whatever Is New In Millinery Is Here

That's Abrahamson's slogan! It is our delight to select trimmed or untrimmed Millinery that is of individual style—POINCARE and TONKINESE SAILORS are now Fashion's latest—of course we have them in all styles, in the latest shades and the lowest of prices.

See Our 13th St. Window Display

Up to $2.00 Shirt Waists . . 89c

Over 200 of them—taken from our regular stock and repriced at 89c. There are Waists of Voile, Lingerie and Marquisette, some with elaborate yokes, others in plain or fancy embroidered effects, low necks, long or short sleeve styles.

Shadow Lace Waists $3.85

Values to $6.50 and some even more. Dainty affairs in cream or paris, made up in the new Lucille collar style, attractively trimmed with white or colored Satin bands. Don't miss this exceptional bargain.

FINAL CLOSING OUT PRICE ON

Women's Tub Dresses 89c

This is the final closing out price on a very choice lot of Women's Wash Dresses, representing values as high as $2.50. Made of good quality Percales, Lawns, Ginghams, Chambrays, etc., in almost every imaginable style. It will be wise to shop early—before the assortment is broken. Sizes for women, small women. While they last, values to $2.50, special, each 89c

Housefurnishing Specials

12½c Union Huck Towels 9c
20c H. S. Curtain Scrim, yard 15c
$1.50 Double Bed Size Spreads, each $1.25
$1.25 18x18 Mercerized Napkins, doz. 89c

Fancy Goods Attractions

15c Blue Bird Beauty Pins and Brooches . . . 10c
25c Enamel Pins in Novelty effects 15c
35c Novelty Hat Pins with colored stone setting of 2 pr. 25c
50c Silk Brocade, satin and jacquard taffeta ribbon, yard 35c
50c Women's Sheer Shamrock Handkerchief, box of 6 . . . . . 39c
Sashes and Girdles, tied or untied, of plain or fancy silk 75c
$1.25 Dent . like Cape Walking Gloves 85c
$1.25 Kid Gloves in all colors, special, pair . . . 95c
$2.00 two-tone shaded Chiffon Auto Veils, each $1.25

Abrahamson's
THE HOME OF FASHION
OAKLAND, CALIF. 13TH & WASHINGTON STS.

Get The "Criterion"
the new Fashion book of the Ladies Home Journal. Hundreds of new ideas at the small cost of only 5c